Rubaiyat

1952

do you remember

the 1952 rubaiyat

will
remind
you . . . . . .

ROCHESTER BUSINESS INSTITUTE
RBI

rubaiyat of 1952

PUBLISHED BY

THE YEARBOOK STAFF

ROCHESTER BUSINESS INSTITUTE

ROCHESTER, NEW YORK

editor . . . . . Rosemary Kinney

business manager . . . . . Betty Nielsen

co-literary editors . . . . . Shirley Pfeil, Dolores Riederer

art editor . . . . . Joy Broadbent

promotion editor . . . . . Louis Cocco

FOREWORD

This is the yearbook of the class for the year one thousand nine hundred and fifty-two. By means of this medium we have attempted to record the happiness and activities of this year. In the book, we have tried to tell the story of our school this year and to present its life in words and pictures. We wished to make our yearbook not only a record but also an interpreter of customs, traditions and ideas.

Since we are sincerely proud of our school, proud of its records in scholarship and sports, and proud of its traditions and achievements, we have taken for our theme, "Remember When?"

Throughout the book we have coupled appropriate conotations of our memories to the various departments to point out the application of the school's principles to the everyday life of the students and faculty. Each member of the school, in doing his work well, lives up to these principles.

"Confidence is the companion of success" no matter what task lies before us, and with our training in these past years, we shall "Be not simply good; but be good for something."

WE HONOR

A dedication is a special honor expressing gratitude and respect that is set apart for some work or duty. With this thought in mind, we wish to extend this well deserved honor to a truly great and wonderful friend and teacher, Mrs. Amy LaVigne Hutchinson.

While teaching in the Rochester Business Institute, she was closely associated with the students by means of activities and clubs. Because of her guidance and direction, she developed the latent talents of a great number of the students each year.

There was always a warmth and approachability about her which attracted you immediately. She had a very pleasing personality, an infectious smile, and an abundance of humor that seemed to turn your deepest troubles into mere fantasies.

Those of us who knew her, and those who were becoming acquainted with her, will always remember the kindly personality of this great person.

Mrs. Amy Hutchinson

In Memoriam

Eleanor C. Manuele

Two girls, both vivid in our memories, were taken from us in similar mishaps during our school year. Eleanor and Phyllis belonged to the Newman Club and were two of the finest students ever to attend the R. B. I. . . . Those of us who knew them will never forget them.

Phyllis Wahl

CONTENTS

administration

page 7

graduates

page 15

classes

page 45

activities

page 49

athletics

page 69

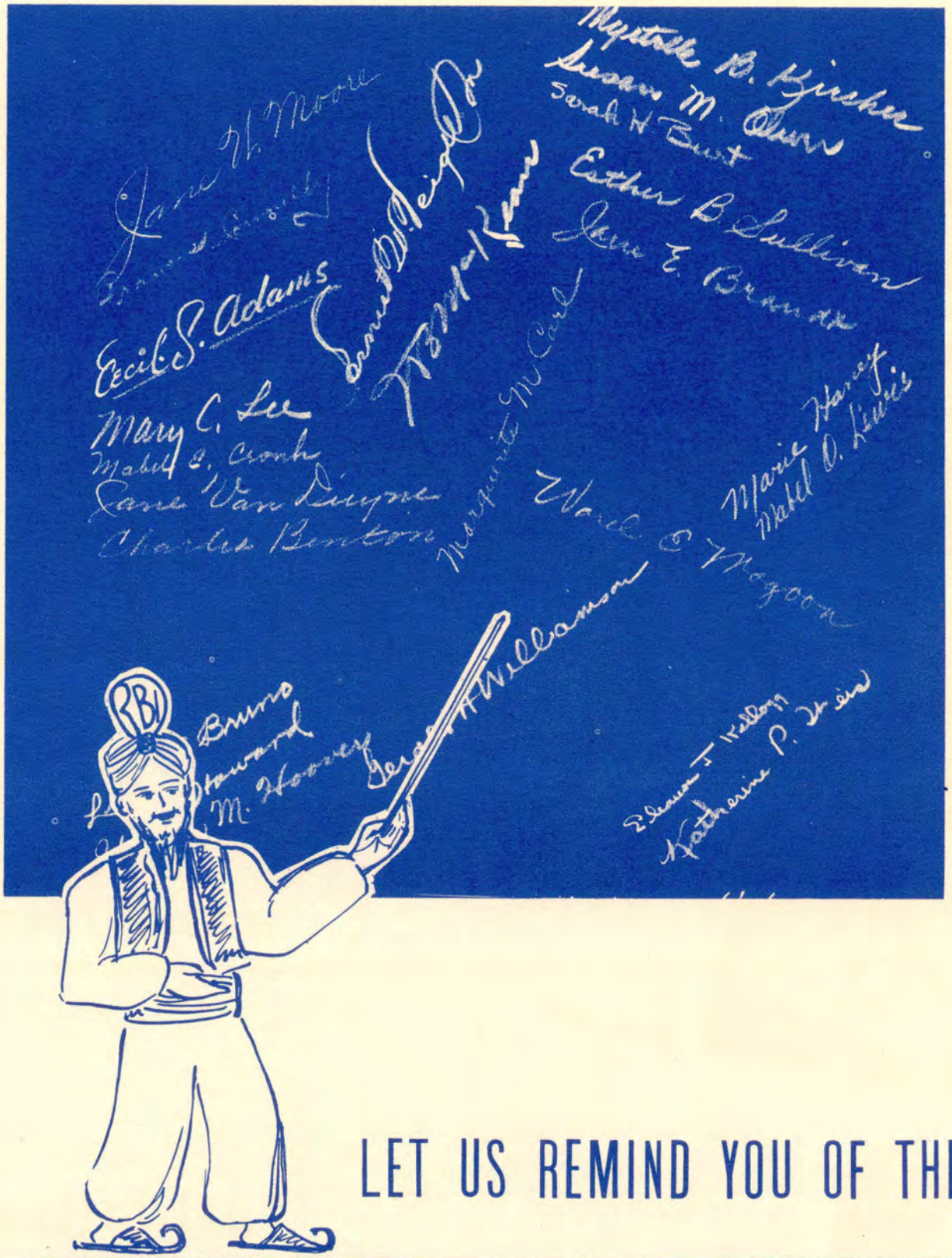

LET US REMIND YOU OF THE

administration

Ernest W. Veigel, Jr.
President

Marguerite M. Carl
Registrar

ADMINISTRATION

Walter B. McKean
Dean

Jane E. Brandt
Treasurer

ADMINISTRATION

SUSAN M. OLIVER
Director of Student Scheduling and Student Progress

SARAH H. BURT
Librarian and Purchasing Agent

ELEANOR J. KELLOGG
Director of Placement

HAROLD COLWELL
Director of Night School

STAFF MEMBERS NOT PHOTOGRAPHED

NEIL AUSTIN
Printing Department

MARY ELLEN OPDYKE
Office Staff

MABEL O. LEWIS
Coordinator of Veterans Affairs

STAFF MEMBERS

KATHERINE P. WEIS
Office Staff

CATHERINE S. KOPP
Printing Department

FRANCES CONNELLY
Office Staff

MRS. D. E. LEIPHAM
Receptionist

CHARLES BENTON
School of Business Administration and Accountancy

JOSEPH L. BRIGGS
School of Business Administration and Accountancy

LILA W. BRUNO
School of Secretarial Practice

MARIE HANEY
School of Medical Secretarial Practice

IDA M. HOWARD
School of Secretarial Practice

MYRTELLE B. KIRCHER
School of Secretarial Practice

FACULTY

We can never hope to repay the great debt we owe our teachers. Not only do they toil through the day to impart to us the services above and beyond the call of duty—working overtime for our benefit.

FACULTY NOT PICTURED

EFFIE HOOVER
School of Secretarial Practice

KATHLEEN FEELEY
School of Secretarial Practice

JANE W. MOORE
School of Secretarial Practice

ESTHER B. SULLIVAN
School of Secretarial Practice

ROY O. COOK
Principal, School of Business Administration and Accountancy

MABEL E. CRONK
School of Secretarial Practice

MARY C. LEE
School of Secretarial Practice

WARD E. MAGOON
School of Business Administration and Accountancy

SARA MALONE
School of Speedwriting

JANE R. VANDUYNE
School of Secretarial Practice

Best Wishes
Jane Van Duyne

MARY W. WHYTE
School of Secretarial Practice

GERALD H. WILLIAMSON
School of Business Administration and Accountancy

SPECIAL FACULTY

E. G. Bircher
Secretarial

George Bowles
Dyco Action Sales Course

Anthony Bruculere
Selling

Willard P. Curry
Pace Law (A-B-C-D-E)

Arthur F. Fisher
Medical

Harry C. France
Investment Finance

Robert J. Grab
Insurance

Donald Hutchinson
Advertising

Chester B. Kendall
Director of Glee Club

Wilbur Lewis
Journalism

Edward Magaloff
Medical

Naomi McNeill
Speech

Martha Morgan
Speedwriting and Typewriting

Charles Norton
Bookkeeping and Elementary Accounting

Charles E. Steinberg
Credits and Collections, Pace Law Real Estate

COUNSELORS

Cecil S. Adams

William E. McCarthy

Mrs. Blanche M. Sanford

COACHING DEPARTMENT

Mrs. Florence Walter

Mrs. Ann Simpson

MAINTENANCE

Mrs. Ray DePotie

Henry Ellison

Roy Johnson

Eduard Meder

Abraham Pape

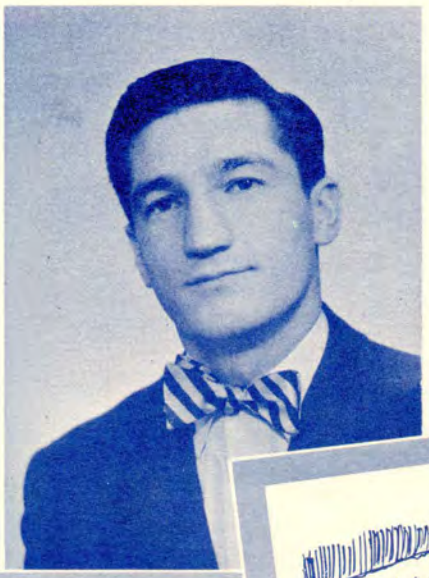

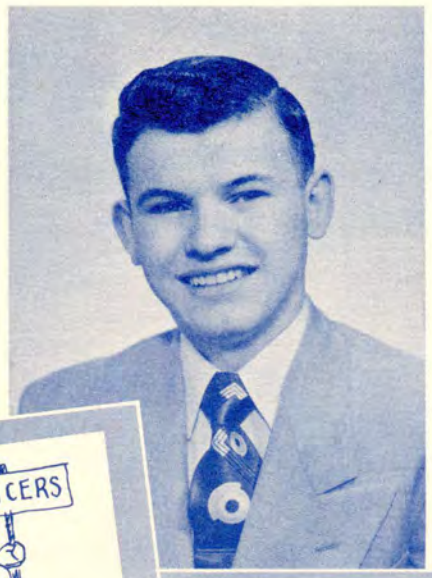

OFFICERS: Joseph Del Rosso, *President*
Dick Murphy, *Vice-President*
Carol Peiliker, *Secretary*
Betty Estey, *Treasurer*

LEST WE FORGET OUR

graduates

STUDENT COUNCIL

Sitting: S. Higgs, N. Nocera, D. Merrill, J. Keeler, B. Gilligan, *Seated:* L. Troisi, S. Pfeil, T. Fitzpatrick, V. Didas, C. Peiliker, A. Ellsworth. *Standing:* D. Smith, R. Murphy, P. Kesselring, D. Maddock, R. Richter, A. Perrotto, L. Cocco, V. Flow, B. Williams, M. Biggar.

STUDENT COUNCIL
HOMEROOM REPRESENTATIVES

Seated: M. Hurley ((Vice-President), R. LaDine (President), G. Stevenson (Treasurer). *Standing:* R. Beikirch, R. Kinney, J. Pellicano, J. Knobles, J. Mayne.

STUDENT COUNCIL OFFICERS
AND EXECUTIVE COUNCIL

Ever hard at work behind the scenes are those representatives of the various classes who comprise the Student Council. This student government body fosters the "drives" and stirs up competition among the classes to make each one a success.

The Student Council is a body which, although unhearalded, plays an important part in the life of the school. It is an organization that should be complimented on its good work.

WILLIAM H. ACKER
Rochester
Standard Business Administration
Advertising, Selling
Retailing (1 year)

MARION AHNER
Warsaw
Medical Secretarial
Sigma Mu

FRANCESCO ALBANESE, JR.
Rochester
Executive Business Administration
and Accountancy (2 years)

BARBARA AMES
Canandaigua
Standard Secretarial
Newman Club

GERTRUD ANDERSEN
Penn Yan
Medical Secretarial
Newman Club

CLASS OF 1952

BARBARA ANDERSON
Bradford, Pa.
Standard Secretarial
Glee Club, Rauschenbush Club

EUDORA BARDEN
Candor
Standard Secretarial

PAUL A. BARKER
Rochester
Executive Business Administration
and Accountancy (2 years)
Kappa Beta (Vice-President), Softball
Basketball, Bowling

LAWRENCE BARRETT
Corning
Executive Business Administration
and Accountancy (2 years)
Newman Club, Kappa Beta

HOWARD BARTLETT
Holley
Executive Business Administration
and Accountancy (2 years)

WILLARD E. BASEMAN
Rochester
Executive Business Administration
and Accountancy (2 years)
Softball

JANET BAYER
Rochester
Standard Secretarial
Newman Club, Dramatic Club

KENNETH R. BEATTIE
Penn Yan
Executive Business Administration
and Accounting (2 years)
Kappa Beta, Rauschenbush Club
Softball

ETHEL N. BEEBE
Berkshire
Medical Secretarial
Rauschenbush Club, Sigma Mu

CLASS OF 1952

ROBERT N. BEIKIRCH
Rochester
Executive Business Administration
and Accountancy (2 years)
Tau Sigma Pi (Vice-President)
Dramatic Club, Student Council

LILLIAN BELTRACCHI
Rochester
Stenographic and Office Machines
Newman Club, Glee Club

VIRGINIA BENSE
Rochester
Medical Secretarial
Sigma Mu, Alpha Iota

TALA M. BENSON
Rochester
Medical Secretarial
Glee Club, Brandeis Club

HEDWIG BETZ
Batavia
Standard Secretarial
Glee Club, Alpha Iota
Newman Club

MYRON BIGGAR
Rochester
Executive Business Administration
and Accountancy (2 years)
Rauschenbush Club, Dramatic Club
Kappa Beta

PATRICIA BIRCH
Lima
Bookkeeping and Office Machines
Sunshine Club

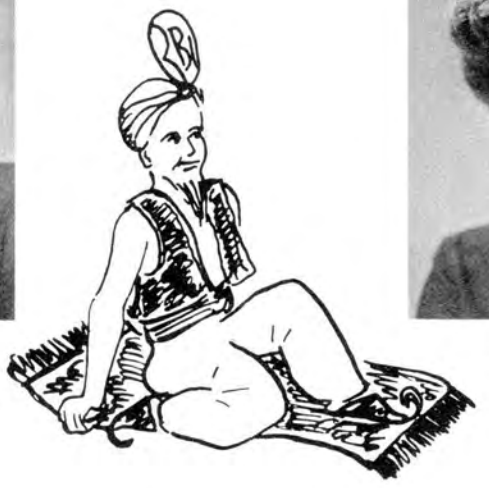

DORIS M. BITTORF
Waverly
Medical Secretarial
Sigma Mu

EDWARD R. BLANCHARD
Rochester
Executive Business Administration
and Accountancy (2 years)
Kappa Beta, Newman Club,
Student Council, Baseball,
Basketball, Band, Dramatics Club

GEORGE BLEIER
Rochester
Executive Business Administration
and Accountancy (2 years)
Baseball

ETHEL BLISS
Penn Yan
Stenographic and Office Machines
Glee Club

CLASS OF 1952

WILLIAM M. BOLAN
Shortsville
Executive Business Administration
and Accountancy (2 years)
Basketball, Newman Club

DOLORES L. BONGARD
Williamson
Standard Secretarial
Rauschenbush Club, Glee Club

BETTY J. BORNHEIMER
Lyons
Medical Secretarial
Sigma Mu, Dramatics Club

ANN L. BOTCHER
Newark
Standard Secretarial
Alpha Iota, Rauschenbush Club
Glee Club, Newspaper Staff
Yearbook Staff

DONALD C. BOYD
Rochester
Standard Business Administration
Advertising, Selling,
Retailing (1 year)
Kappa Beta, Newman Club,
Yearbook Staff, Basketball, Baseball

BARBARA BRECKENRIDGE
Clarkson
Standard Secretarial

JOHN F. BRENNEN
Standard Business Administration,
Advertising, Selling, Retailing, (1 year)

KARYLE A. BRIGGS
Irondequoit
Standard Secretarial
Cheer Leader, Rockettes, Dramatics

FRANCINE BRIMBERG
Brooklyn
Executive Business Administration
and Accounting (2 years)
Brandeis Club (President and Secretary)
Dormatory Representative

CLASS OF 1952

BETTY M. BRITT
Medina
Standard Secretarial
Rockettes, Glee Club

JOY M. BROADBENT
Seneca Falls
Bookkeeping and Office Machines
Yearbook Staff (Art Editor)
Glee Club

AUDREY J. BROWN
East Bethany
Stenographic and Office Machines

PAUL BROWN, JR.
Rochester
Executive Business Administration
and Accountancy (2 years)
Intramural Basketball and Softball

Thinkest of luck
to a kid that
went through
shorthand with
me.
Eileen

ARLEEN BROWNELL
LeRoy
Standard Secretarial

BEVERLY J. BULTERMAN
Walworth
Medical Secretarial
Glee Club, Sigma Mu

MARY E. BURKE
Oswego
Stenographic and Office Machines
Newman Club, Newspaper Staff

SYLVIA BUTTERAZZI
Watkins Glen
Standard Secretarial
Newman Club, Dramatics Club

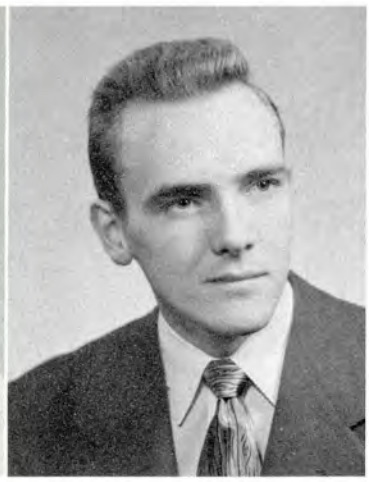

JOHN CALKINS
Canton, Pa.
Standard Business Administration
Advertising, Selling, Retailing (1 year)
Tau Sigma Pi, Band

JANET CALLAHAN
Addison
Standard Secretarial
Rauschenbush Club

ALBERTO CAMPANERIA
Havana, Cuba
Standard Business Administration
and Accountancy (1 year)

CLASS OF 1952

REGINA M. CASEY
Rochester
Office Machines (6 months)
Newman Club

SUE M. CHAMBERLIN
Painted Post
Standard Secretarial
Alpha Iota, Glee Club
Rauschenbush Club

ROBERT R. CHAPMAN
Macedon
Standard Business Administration
and Accountancy (1 year)
Tau Sigma Pi, Newman Club, Glee Club

JOHN CHURCHILL
Rochester
Standard Business Administration,
Advertising, Selling, Retailing (1 year)
Yearbook Staff

PAUL CLAPSADL
Avon
Executive Business Administration
and Accountancy (2 years)
Yearbook Staff, Dramatics Club

MARILYN J. CLARE
Gasport
Standard Secretarial
Cheerleader, Rockettes, Alpha Iota

EDMUND R. CLEMENT
Long Lake
Standard Business Administration,
Advertising, Selling, Retailing (1 year)
Basketball, Band, Tau Sigma Pi

MARY L. CLEMENT
Rochester
Executive Business Administration
and Accountancy (2 years)
Rauschenbush Club, Alpha Iota

LOUIS A. COCCO
Waverly
Executive Business Administration
and Accountancy (2 years)
Tau Sigma Pi (Pres.), Yearbook Staff
(Promotion Editor), Student Council
Newman Club, Dramatics Club
Bowling, Softball

CLASS OF 1952

BARBARA COLE
Sayre, Pa.
Standard Secretarial

ONNOLEE COLLIER
East Williamson
Standard Secretarial
Alpha Iota, Glee Club

SHIRLEY A. COLLINS
LeRoy
Executive Business Administration
and Accountancy (2 years)
Alpha Iota, Student Council

SYLVIA J. COMPESE
Watkins Glen
Medical Secretarial

THERESA CONCHE
Hammondsport
Standard Secretarial
Glee Club, Cheerleader, Newman Club

MARY COOK
Rochester
Bookkeeping and Office Machines
Newman Club, Glee Club
Sunshine Club

PETER CORBA
Rochester
Executive Business Administration
and Accountancy (2 years)

RICHARD L. CORWIN
Barker
Standard Business Administration
Advertising, Selling
Retailing (1 year)

PAUL W. COTTON
Spencer
Bookkeeping and Office Machine
Dramatics

JOAN E. COUNCILMAN
Horseheads
Standard Secretarial
Yearbook Staff

FRANCIS B. CRADDOCK
Medina
Executive Business Administration
and Accountancy (2 years)

CLASS OF 1952

GERALDINE A. CROWLEY
Rochester
Stenographic and Office Machines
Alpha Iota, Newman Club

WILLIAM J. CUSEO
Rochester
Executive Business Administration
and Accountancy (2 years)

JOSEPH P. D'AGOSTINO
Rochester
Executive Business Administration
and Accountancy (2 years)

HARRIET DAVIS
East Pembroke
Standard Secretarial
Glee Club, Rauschenbush Club

JOAN DAVIS
Rochester
Standard Secretarial
Alpha Iota, (Chaplin)

JOYCE DAVIS
Cayuga
Standard Secretarial
Rockettes, Glee Club

MARY LOU DEBOLE
Rochester
Standard Secretarial
Glee Club, Newman Club

DONALD DECLERCQ
Macedon
Standard Business Administration,
Advertising, Selling, Retailing (1 year)
Newman Club

CLASS OF 1952

ARTHUR K. DELL
Rush
Executive Business Administration
and Accountancy (2 years)
Student Council

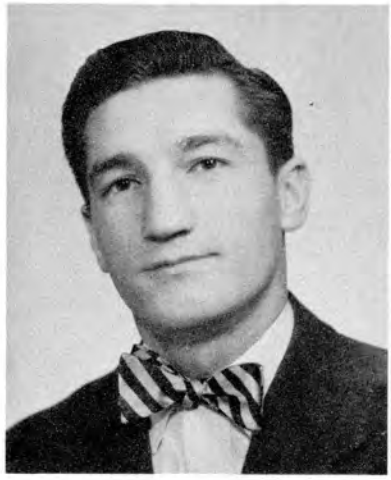

JOSEPH DEL ROSSO
Watkins Glen
Standard Business Administration
and Accountancy (1 year)
Tau Sigma Pi, Newman Club,
Dramatics, Softball, Yearbook Staff,
President Senior Class

DORIS J. DE MAY
Macedon
Medical Secretarial
Rauschenbush Club, Dramatics Club
Newspaper Staff

MARY DE NARDO
Watkins Glen
Standard Business Administration,
Advertising, Selling, Retailing (1 year)
Rockettes, Newman Club,
Yearbook Staff, Dramatics Club

AUDREY DENNETT
Hague
Standard Secretarial

JOSEPH J. DE SORMEAU
Standard Business Administration,
Advertising, Selling, Retailing (1 year)
Kappa Beta

HOMER A. DICKSON
Rochester
Standard Business Administration
Advertising, Selling, Retailing (1 year)

VESTA DIDAS
Groveland
Standard Secretarial
Newman Club
Student Council, Dorm Representative

JEANETTE M. DI GENNARO
Rochester
Medical Secretarial
Newman Club, Sigma Mu

MARGARET M. DILLON
Macedon
Standard Secretarial
Newman Club

NORMAN DINOLFO
Rochester
Executive Business Administration
and Accountancy (2 years)
Band, Newman Club, Dramatics

PAT DINOLFO
Rochester
Standard Business Administration
Advertising, Selling, Retailing (1 year)
Kappa Beta, Yearbook Staff
Softball

CLASS OF 1952

HARRY G. DIREEN
Spencerport
Standard Business Administration
Advertising, Selling, Retailing (1 year)
Yearbook Staff

MARY A. DISPENZA
Rochester
Bookkeeping and Office Machines

STEPHAN DROJAK
Standard Secretarial

DONALD F. DURHAM
Penn Yan
Executive Business Administration
and Accountancy (2 years)
Tau Sigma Pi (Secretary), Band
Bowling, Dramatics Club, Softball
Yearbook Staff, Intramural Basketball
Rauschenbush Club

MARTHA L. DURKEE
Clifton Springs
Medical Secretarial
Rauschenbush Club

LOUIS F. EDSALL
Arcade
Standard Business Administration
Advertising, Selling, Retailing (1 year)
Tau Sigma Pi

ARVID H. ELLSWORTH
Fairport
Executive Business Administration
and Accountancy (2 years)

BETTY A. ESTEY
Holcomb
Standard Secretarial
Glee Club, Senior Class Treasurer

ANGELA M. FARSACI
Rochester
Standard Secretarial
Newman Club

CLASS OF 1952

JOANNE FEDELE
Dunkirk
Medical Secretarial
Newman Club

MARY ELLEN FITZER
Dunkirk
Standard Secretarial
Dramatic Club, Glee Club
Rauschenbush Club

THERESA A. FITZPATRICK
Dansville
Bookkeeping and Office Machines
Newman Club

GEORGE W. FLEMING
Rochester
Executive Business Administration
and Accountancy (2 years)

VINCENT FLOW
Rochester
Standard Business Administration
Advertising, Selling, Retailing (1 year)

LORENA I. FOX
Canandaigua
Standard Secretarial
Student Council, Yearbook Staff

NORMA JEAN FOX
Williamson
Standard Secretarial
Glee Club, Rauschenbush Club

VENICO A. FRABONI, JR.
Watkins Glen
Standard Business Administration
Advertising, Selling, Retailing (1 year)

GERALD J. FRANCATI
Rochester
Executive Business Administration
and Accountancy (2 years)
Basketball (Captain), Newman Clu
Kappa Beta, Softball

HARRY C. GAEDE, JR.
Rochester
Executive Business Administration
and Accountancy (2 years)

MARGARET GAUSS
Holcomb
Standard Secretarial

CLASS OF 1952

LEONA GELSER
Dalton
Standard Secretarial
Glee Club, Alpha Iota

BARBARA GILLETT
South Byron
Medical Secretarial
Sigma Mu

BARBARA A. GILLIGAN
Clifton Springs
Bookkeeping and Office Machines
Glee Club, Dramatics Club

Dear Kay,
I wish you the best of luck for your future. I know it will be a
Happy one
Lila

LILA GILROY
Wayland
Standard Secretarial
Band

CHARLES GIORDANO
Bookkeeping and Office Machines

ROBERT L. GLASER
Rochester
Executive Business Administration
and Accountancy (2 years)
Bowling, Bridge Club

ELEANOR J. GLEN
Rochester
Bookkeeping and Office Machines
Alpha Iota

WILMA E. GLOVER
Whalen
Medical Secretarial
Alpha Iota, Rauschenbush Club
Dramatics Club

JUDY GOLDMAN
Rochester
Standard Secretarial
Alpha Iota

CLASS OF 1952

ELIZABETH GORMEL
Nunda
Standard Secretarial
Rockettes

MARY ANN GORMEL
Nunda
Standard Secretarial
Newman Club

JOYCE GRAHAM
Rochester
Standard Secretarial
Alpha Iota

GAIL GREGORY
Rochester
Stenographic and Office Machines
Glee Club

SHIRLEY GREEN
Rochester
Standard Secretarial
Newman Club, Dramatics Club

LYNDA RUTH GRIMES
Watkins Glen
Special Medical Secretarial

JAMES R. HALL
Rochester
Executive Business Administration
and Accountancy (2 years)

RICHARD L. HAMSHER
Dansville
Standard Business Administration
Advertising, Selling, Retailing (1 year)
Tau Sigma Pi, Intramural Basketball
Dramatics Club, Yearbook Staff

JOYCE HANNA
Geneseo
Standard Secretarial
Newman Club

JOAN HARTUNG
Penfield
Standard Secretarial

SUZZANN HAWES
Rochester
Medical Secretarial
Sigma Mu

CLASS OF 1952

MARION P. HAWKINS
Brentwood, Maryland
Standard Secretarial
Glee Club

BARBARA HELLINGER
Lowville
Bookkeeping and Office Machines
Newman Club, Dramatics Club

FLORIETT C. HEYMAN
Elmira
Standard Secretarial
Brandeis Club

SALLY A. HIGGS
Standard Secretarial

JANICE E. HILL
Spencerport
Bookkeeping and Office Machines

PHYLLIS B. HILTON
Pulaski
Bookkeeping and Office Machines
Glee Club

ELIZABETH J. HOHMAN
Rochester
Standard Secretarial
Glee Club, Newman Club
Dramatics Club

MARY F. HOLEHAN
Utica
Standard Secretarial
Newman Club, Cheerleader

THOMAS E. HOLTZ
Irondequoit
Standard Business Administration
Advertising, Selling, Retailing (1 year)
Yearbook Staff

CLASS OF 1952

GRACE HOYT
Fairport
Standard Secretarial
Student Council, Rockettes

WILLIAM W. HULING
Rochester
Executive Business Administration
and Accountancy (2 years)
Student Council

DONNA M. IRWIN
Geneseo
Medical Secretarial
Rauschenbausch Club

BETTY A. JEPSON
Penn Yan
Standard Secretarial
Dramatics Club

BARBARA JOHNCOX
Walworth
Stenographic and Office Machines
Rockettes, Alpha Iota, Cheerleader
Dramatics Club

KATHRYN JOYCE
Andover
Stenographic and Office Machines
Newman Club

TERESA JOYCE
Andover
Stenographic and Office Machines
Newman Club

JOANN KEELER
Fulton
Bookkeeping and Office Machines
Student Council, Glee Club
Rauschenbausch Club

WARREN A. KEIDEL
Batavia
Executive Business Administration
and Accountancy (2 years)

GERARD H. KESSELRING
Rochester
Standard Business Administration
Advertising, Selling, Retailing (1 year)
Kappa Beta, Newman Club (Pres.)
Student Council, Yearbook Staff

JOAN KINNEY
Olean
Executive Business Administration
and Accountancy (2 years)
Newman Club

CLASS OF 1952

ROSEMARY KINNEY
Pulaski
Standard Secretarial
Yearbook Staff (Editor), Rockettes
Dramatics Club, Student Council

HELENE C. KIRCHNER
Rochester
Standard Secretarial
Newman Club

JOANN D. KLEINMAN
Rochester
Medical Secretarial
Glee Club, Dramatics Club

JEANNE KNOBLES
Rochester
Standard Secretarial
Glee Club, Student Council
Newspaper Staff

KENNETH A. KUHN
Rochester
Standard Business Administration
Advertising, Selling
Retailing (2 years)
Kappa Beta, Newman Club
Yearbook Staff

JOAN H. KULZER
Rochester
Medical Secretarial
Newman Club, Sigma Mu, Band

ROBERT L. KUNZ
Rochester
Executive Business Administration
and Accountancy (2 years)
Softball

ROBERT H. LA DINE
Williamson
Executive Business Administration
and Accountancy (2 years)
Student Council (President), Band
Softball, Kappa Beta

MARY LA FAVE
Malone
Medical Secretarial
Sigma Mu, Newman Club
Cheerleading

CLASS OF 1952

ROBERT J. LEAHY
Rochester
Standard Business Administration
Advertising, Selling, Retailing (1 year)

NANETTE J. LEE
Albion
Medical Secretarial
Sigma Mu, Alpha Iota

GERALDINE E. LEWIS
Rochester
Medical Secretarial

WARDA K. LEWIS
Watkins Glen
Medical Secretarial
Sigma Mu, Rauschenbush Club

ADELA M. LIBERATI
Manchester
Medical Secretarial
Newman Club

MARY E. LISCUM
Lowville
Standard Secretarial
Rockettes, Rauschenbush Club
Dramatics Club

JOHN I. LEOPER
Rochester
Standard Business Administration
and Accountancy (1 year)

DONALD L. LOUGHRIDGE
Ithaca
Executive Business Administration
and Accountancy (2 years)
Rauschenbush Club, Band, Bowling
Dramatics, Softball, Basketball
Tau Sigma Pi, Yearbook Staff

JOY D. LOVE
Rochester
Medical Secretarial

NANCY LOVERIDGE
Cuba, N. Y.
Medical Secretarial
Alpha Iota

ISABELLE F. LYONS
Rochester
Executive Business Administration
and Accountancy (2 years)

CLASS OF 1952

CONCETTA MACCARONE
Fairport
Bookkeeping and Office Machines
Newman Club

DAVID S. MADDOCK
Rochester
Standard Business Administration
Advertising, Selling, Retailing
Student Council, Yearbook Staff
Kappa Beta

SHARON MAGGART
Van Etten
Medical Secretarial
Sigma Mu

MICHAEL MANCINI
Fonda
Executive Business Administration
and Accountancy (2 years)
Basketball

GERALD F. MANGIN
Rochester
Executive Business Administration
and Accountancy (2 years)
Kappa Beta, Newman Club
Canasta Club

ROBERT C. MANN
Elmira
Standard Business Administration
and Accountancy (1 year)

FAYE G. MANNING
Rochester
Standard Secretarial
Alpha Iota, (President) Glee Club

AMALIA MARQUES
Lima, Peru
Standard Secretarial
Alpha Iota, Newman Club

TERESA MARTILLOTTA
Albion
Stenographic and Office Machines

CLASS OF 1952

PHYLLIS MAXWELL
Macedon
Standard Secretarial
Newman Club, Newspaper, Band

GAILE MC CARGO
Holley
Standard Secretarial

KATHLEEN E. MC GUIRE
Lewiston
Medical Secretarial
Sigma Mu (President), Newman Club
Glee Club, Dorm Representative
Rockettes

JOAN MC KANE
Moira
Medical Secretary
Sigma Mu, Glee Club, Student Council

EVELYN MELLON
Adams Center
Medical Secretarial
Sigma Mu

REGINA MEROLA
Corning
Standard Secretarial
Glee Club, Newman Club

DOROTHY M. MERRILL
Waverly
Standard Secretarial
Glee Club, Rauschenbush Club
Student Council

ROSE M. MESTROIANNI
Rochester
Standard Secretarial

MARY MILLS
Sodus
Standard Secretarial
Glee Club, Rauchenbush Club

ALEXANDER MLYNIEC
Perry
Executive Business Administration
and Accountancy (2 years)

KATHLEEN MC LEAN

Medical Secretarial

CLASS OF 1952

JOSEPHINE F. MONACHINO
Rochester
Medical Secretarial
Alpha Iota, Newman Club

SYLVIA MOUKOUS
Rochester
Medical Secretarial
Sigma Mu

MARY ANN MOYNIHEN
Rochester
Standard Secretarial

RICHARD MURPHY
Ontario, N. Y.
Executive Business Administration
and Accountancy (2 years)
Basketball, Kappa Beta, Softball
Band, Newman Club, Dramatics Club

ISABELLE NAJARIAN
Greene, N. Y.
Standard Secretarial
Dramatics Club, Year Book Staff

MARILYN NELLIS
Rochester
Medical Secretarial

LOUISE A. NERACKER
Rochester
Bookkeeping and Office Machines
Rauschenbush Club

PATRICIA NEVIS
Rochester
Standard Secretarial
Alpha Iota, Student Council
Dramatics Club

BETTY J. NIELSEN
Rochester
Standard Secretarial
Alpha Iota, Yearbook Staff
Business Manager

CLASS OF 1952

NINA NOCERA
Perry
Medical Secretarial
Newman Club, Sigma Mu

RICHARD W. NOWACK
Kendall
Standard Secretarial

WARREN G. NUGENT
Senaca Falls
Standard Business Administration
and Accountancy (1 year)
Rauschenbush Club

THOMAS J. O'MAILA
Painted Post
Standard Business Administration
Advertising, Selling, Retailing (1 year)
Dramatics Club, Intramural Basketball
Softball, Tau Sigma Pi

BARBARA J. OCKENDEN
Rochester
Medical Secretarial
Sigma Mu

DOLORES OLIPHANT
Clyde
Medical Secretarial
Sigma Mu

MARY ELLEN OPDYKE
Waterloo
Standard Secretarial
Rauschenbush Club, Yearbook Staff

JEAN ORMSBY
Fairville
Medical Secretarial
Sigma Mu

ELINOR PAETH
Brockport
Standard Secretarial

RALPH S. PALMER
Rochester
Business Administration and
Accountancy (2 years)
Dramatics Club, Bowling, Glee Club
Intramural Basketball, Softball
Newman Club, Tau Sigma Pi

LOIS PARKER
Bradford, Pa.
Executive Business Administration
and Accountancy (2 years)
Alpha Iota, Rauschenbush Club

CLASS OF 1952

ROBERT E. PARKER
Rochester
Executive Business Administration
and Accountancy (2 years)

HAROLD G. PARSONS
Executive Business Administration
and Accountancy (2 years)

FAY PATTERSON
Lockport
Standard Secretarial
Alpha Iota, Glee Club
Rauschenbush Club

JANICE PAYNE
Penn Yan
Medical Secretarial
Rauschenbush Club, Sigma Mu

DONALD C. PEHTA
Rochester
Standard Business Administration
and Accountancy (1 year)

CAROL PEILIKER
Marion
Standard Secretarial
Alpha Iota, Rauschenbush Club
Dramatics Club, Secretary of Class

JOSEPH PELLICANO
Elkland, Pa.
Executive Business Administration
and Accountancy (2 years)
Student Council (Vice-President)
Newman Club, Kappa Beta

ANITA M. PELUSIO
Rochester
Medical Secretarial
Newman Club, Sigma Mu

ANTHONY J. PERROTTO
Seneca Falls
Executive Business Administration
and Accountancy (2 years)
Newman Club, Tau Sigma Pi
Student Council

CLASS OF 1952

MARGARET M. PETERSON
Waverly
Standard Secretarial
Newman Club, Yearbook Staff

MARIANNE PINES
Rochester
Medical Secretarial
Sigma Mu

RICHARD PINK
Rochester
Bookkeeping and Office Machines

ESTHER POLLEX
Holcomb
Bookkeeping and Office Machines
Glee Club, Rockettes, Dramatics Club

JUNE QUATTRONE
Olean
Standard Secretarial

LAVERNE QUIBLE
Oakland
Executive Business Administration
and Accountancy (2 years)
Intramural Basketball and Softball

LUISE R. REICHARDT
Rochester
Medical Secretarial
Sigma Mu

JANET RICE
Cape Vincent
Standard Secretarial

DOLORES T. RIEDERER
Elmira
Medical Secretarial
Rockettes, Yearbook Staff (Co-Lit. Editor), Newspaper (Feature Editor) Alpha Iota (Historian), Dramatics Newman Club, Dormitory Rep.

GERARD RIVIERE
Haiti
Standard Business Administration and Kappa Beta, Newman Club

MARY A. ROBINSON
Red Creek
Bookkeeping and Office Machines

CLASS OF 1952

PATRICIA ROBINSON
Albion
Standard Secretarial

KENNETH ROLFE
Rochester
Executive Business Administration and Accountancy (2 years)

SARI R. ROSE
Rochester
Medical Secretarial
Brandeis Club

EDWARD H. ROSS
Mansfield, Pa.
Bookkeeping and Office Machines

JOYCE M. ROSSOW
Lockport
Standard Secretarial
Rauschenbush Club, Glee Club

SHIRLEY RUSH
Albion
Standard Secretarial
Rocketts, Rauschenbush Club

MARIE K. SALAMONE
Rochester
Executive Business Administration
and Accounting (2 years)
Newman Club, Student Council

ANN M. SALEMI
Rochester
Medical Secretary
Cheerleader, Newman Club, Sigma Mu

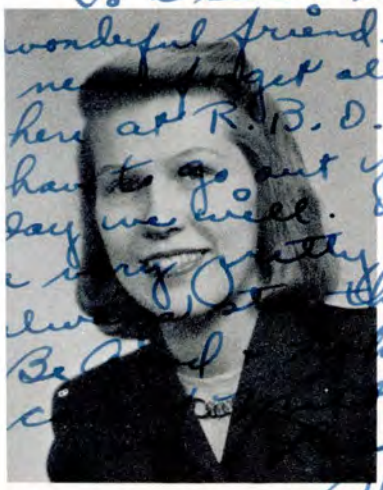

Dear Kay-
To a swell kid & a
wonderful friend. I will
never forget all our fun
here at R.B.D. We still
have to go out yet. Some
day we will. You a
very pretty girl so
always, Be that you.
Be good
c
ya,
Sherell

SHERELL SANDS
Albion
Standard Secretarial

CLASS OF 1952

DAVID B. SANFORD
Ithaca
Executive Business Administration
and Accountancy (2 years)
Kappa Beta (Secretary)
Rauschenbush Club (President)
Dramatics Club

LILLIAN SARFATY
Rochester
Standard Secretarial
Canasta Club, Brandeis Club

JACQUELINE SCANCARELLO
Rochester
Medical Secretarial
Alpha Iota, Sigma Mu, Newman Club

JOHN SCHILD
Brighton
Standard Business Administration
Advertising, Selling, Retailing (1 year)
Yearbook Staff, Basketball

EDITH SCHILLER
Attica
Standard Secretarial

CLARENCE H. SCHMITZ
Whalen
Executive Business Administration
and Accountancy (2 years)
Tau Sigma Pi

LOIS J. SCRIBNER
Rochester
Stenographic and Office Machines

BARBARA A. SEAMAN
East Holley
Standard Business Administration
and Accountancy (1 year)
Rockettes

THRESA J. SENTNER
Wellsville
Standard Business Administration
and Accountancy (1 year)
Alpha Iota (Marshall)
Newspaper Staff (News Editor)
Newman Club, Rockettes

HELENE SHANER
Springville
Standard Secretarial
Student Council, Rauschenbush Club

JOHN J. SERRY
Standard Business Administration
and Accountancy (1 year)

CLASS OF 1952

Karyl –
You're a little sweet gal, nice smile, a swell personality
Only the best
As ever Sally

SALLY N. SHIFFER
Hamlin
Executive Business Administration
and Accountancy (2 years)
Rauschenbush Club

JOAN M. SINK
Rochester
Bookkeeping and Office Machines
Glee Club, Dramatics Club

DOROTHY M. SLADE
Smethport, Pa.
Standard Secretarial

RUTH M. SLANE
Retsof
Standard Secretarial
Rauschenbush Club, Glee Club
Yearbook Staff

EDNA E. SLYCK
Rochester
Medical Secretarial

DERL SMITH
Wellsboro, Pa.
Standard Business Administration
Advertising, Selling, Retailing (1 year)
Student Council, Kappa Beta

JEAN L. SMITH
Yorkshire
Medical Secretarial
Glee Club, Newman Club, Alpha Iota

PRISCILLA B. SPENCER
Arkport
Standard Secretarial
Sunshine Club

GLORIA SPEZZANO
Wadsworth
Bookkeeping and Office Machines
Newman Club

CLASS OF 1952

WILLIAM R. STALCOSKIE
Shomokin, Pa.
Executive Business Administration
and Accountancy (2 years)
Tau Sigma Pi

CHARLENE STANTON
Dundee
Standard Secretarial

ANTHONY STEPHNO
Watkins Glen
Standard Business Administration
Advertising, Selling, Retailing (1 year)
Tau Sigma Pi, Basketball, Softball

GEORGE A. STILLMAN, JR.
Westerly, R. I.
Executive Business Administration
and Accountancy (2 years)
Softball

BARBARA STUMP
Corning
Standard Secretarial
Alpha Iota, Rockettes, Dramatics Club

ELIZABETH THEETGE
Sayra, Pa.
Medical Secretarial
Sigma Mu

MARGARET A. TINNEY
Penn Yan
Medical Secretarial
Sigma Mu

YVONNE TODD
Gorton
Medical Secretarial

LORETTA J. TROISI
Retsof
Standard Business Administration
and Accountancy (1 year)
Student Council, Dramatics Club
Rockettes

GUISEPPI J. TUCCI
LeRoy
Executive Business Administration
and Accountancy (2 years)

JANE V. TYLER
Canandaigua
Standard Secretarial
Dormitory Representative

CLASS OF 1952

GWENETH VAN MAAREN
Honeye Falls
Standard Secretarial

DELORSE E. VAN TROOST
Canandaigua
Standard Secretarial
Newman Club, Glee Club
Yearbook Staff

BEVERLY VANDERHOOF
Waverly
Medical Secretarial
Glee Club, Sigma Mu

GUY VITO
Rochester
Executive Business Administration
and Accountancy (2 years)
Glee Club, Newman Club

KENNETH J. VOGEL
Rochester
Executive Business Administration
and Accountancy (2 years)
Dramatics Club

PAULA WAGER
Penn Yan
Medical Secretarial

DOROTHY M. WAITE
Red Creek
Bookkeeping and Office Machines

EDITH G. WANDERSEE
Newark
Standard Secretarial
Glee Club, Yearbook Staff

JANE E. WARD
Rochester
Standard Secretarial
Rockettes, Glee Club
Rauschenbush Club

CLASS OF 1952

CAROL J. WASS
Standard Secretarial

BREWSTER H. WILLIAMS
Brighton
Standard Business Administration
Advertising, Selling, Retailing (1 year)
Intramural Basketball and Baseball
Dramatic Club, Kappa Beta

NANCY WILLIAMSON
Rochester
Medical Secretarial
Sigma Mu, Newman Club

GORDON WILSON
LeRoy
Bookkeeping and Office Machines

RALPH W. WILSON
Fairport
General Business Administration
Advertising, Selling, Retailing (2 yrs.)
Glee Club (President), Rauschenbush
Club, Kappa Beta, Newspaper Staff

CYNTHIA M. WISWELL
Ovid
Standard Secretarial
Glee Club, Dramatic Club

NANCY J. WEITZEL
Ithaca
Bookkeeping and Office Machines
Glee Club, Rauschenbush Club

BETTY WENZEL
Webster
Medical Secretarial

BETTY WESTON
Sandy Creek
Medical Secretarial
Sigma Mu

WAYNE WOHLSCHLAGEL
Batavia
Executive Business Administration
and Accountancy (2 years)

JANE A. WOODARD
Sandy Creek
Medical Secretarial
Sigma Mu

CLASS OF 1952

WILLIAM WOOLOVER
Cape Vincent
Executive Business Administration
and Accountancy (2 years)
Student Council, Tau Sigma Pi,
Basketball

HELEN YASTREMSKI
Prattsburg
Standard Secretarial

LOUIS ZELTER
Rochester
Standard Business Administration
and Accountancy (1 year)
Tau Sigma Pi, Basketball (Manager)

GRADUATES NOT PHOTOGRAPHED

CLYDE H. EMBLING

ALFRED EPSTEIN

GEORGE K. STEVENSON

ALWAYS REMEMBER OUR

classes

CLASSES

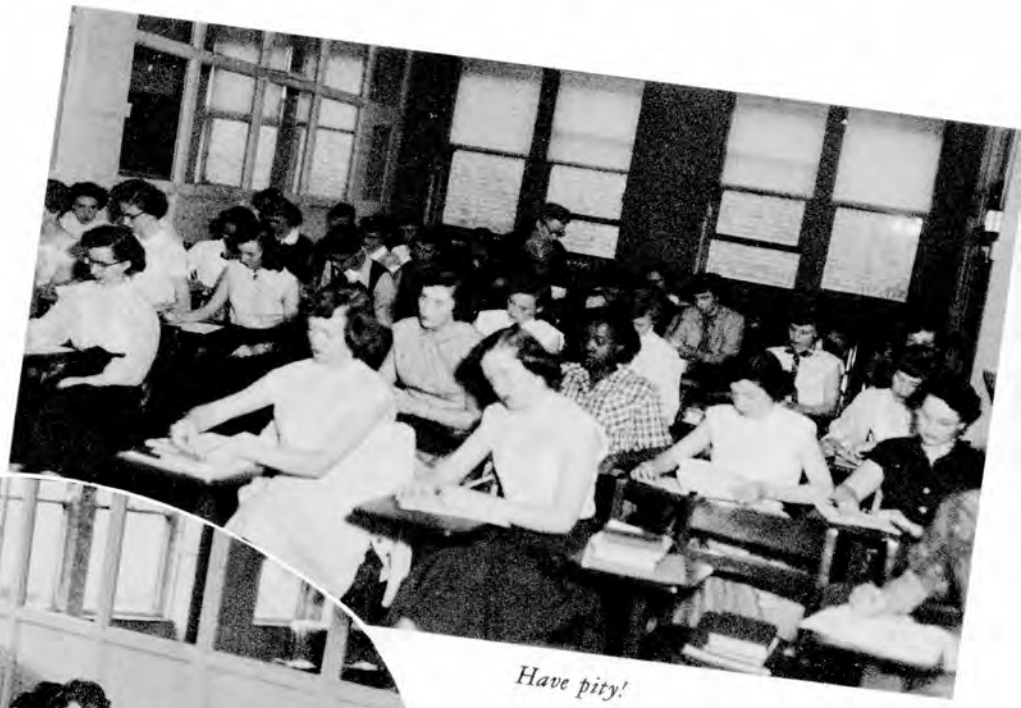

Have pity!

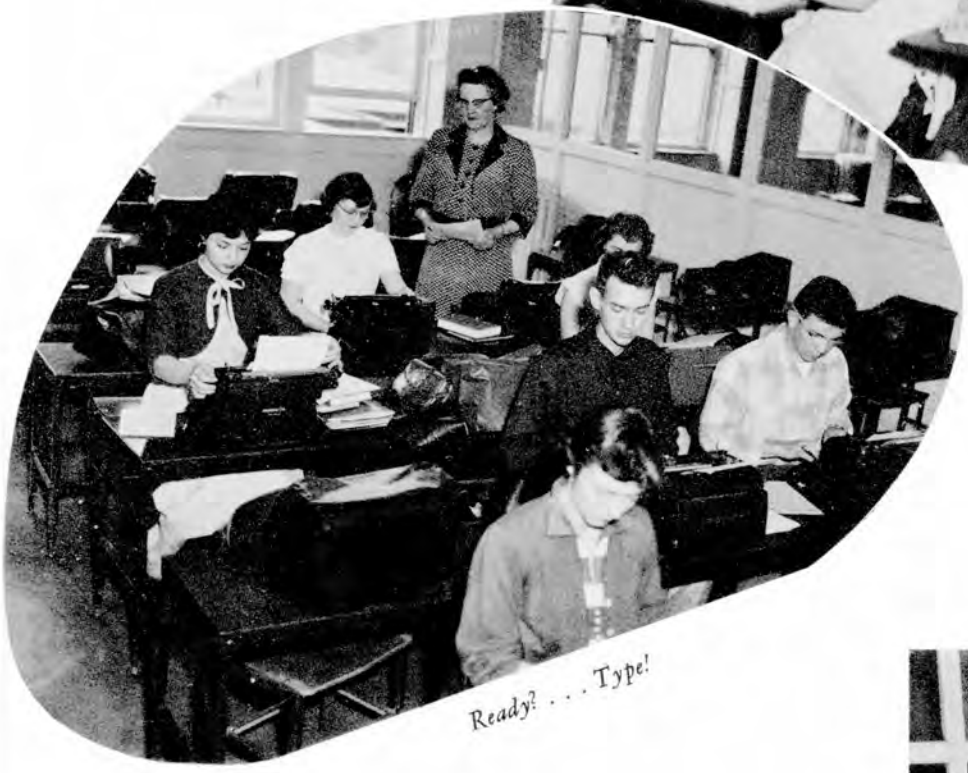

Ready? . . . Type!

For better personality.

Now for the short cut.

CLASSES

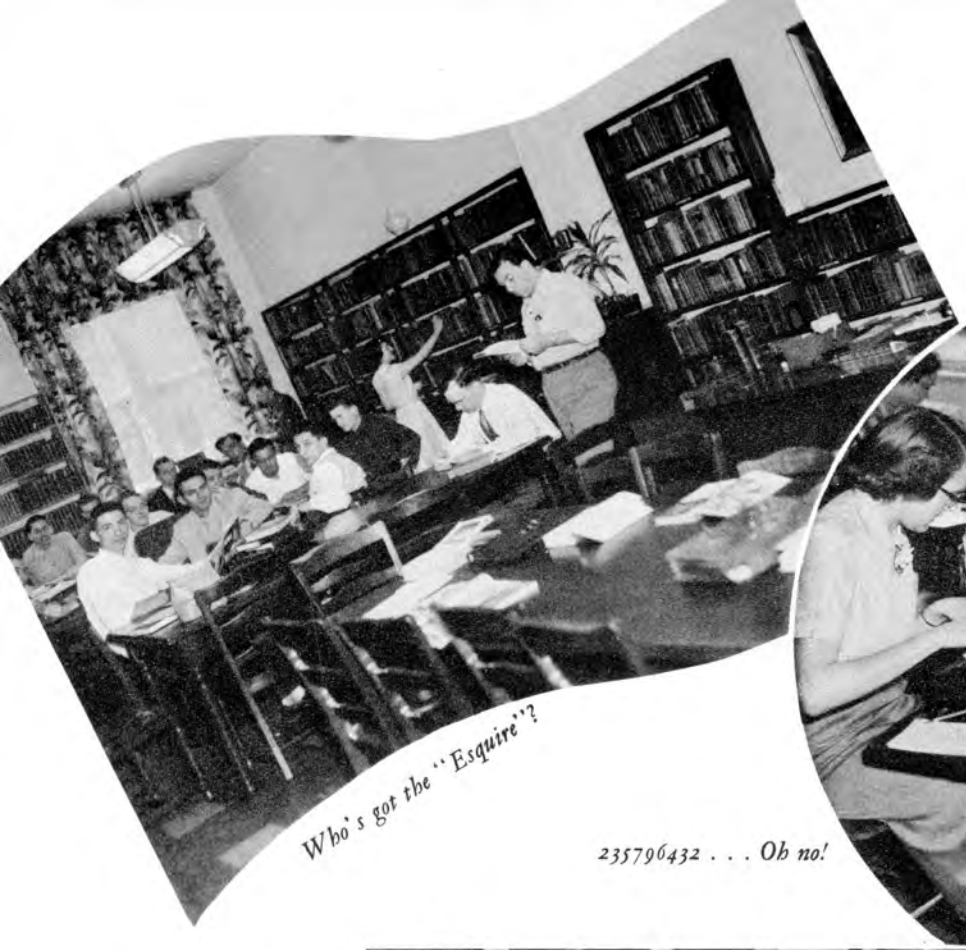

Who's got the "Esquire"?

235796432 . . . Oh no!

Geniuses at work.

Embryo Medicals

In ACTION

THE break

Add, add, add

It is so easy

Brief forms?

Mrs. Howard's former students discussing "the ole days"

Mr. Cook with Earl Roberson and Warren Baldwin

Enjoying the show

What a lovely time!

Member of the Class of 1902

ALUMNI NIGHT

NEED WE SAY MORE---

activities

The 1952 RUBAIYAT

Seated: D. Riederer, S. Pfeil (Co-Literary Editors), L. Cocco (Promotion Editor), R. Kinney (Editor), B. Nielsen (Business Manager), J. Broadbent (Art Editor). *Second Row:* A. Botcher, D. VanTroost, D. Bongard, J. Del Rosso, I. Najarian, M. Peterson, M. Bonacci, B. Stump, S. Higgs, J. Rossow. *Third Row:* D. Loughridge, D. Durham, R. Slane, G. Wandersee, G. Stevenson, M. Latona, D. Smith.

It is doubtful whether any other group assembled for an exacting task as that of publishing a yearbook could manage to have as many good times as we have had in this past year . . . Using various school rooms at all hours of the day and night as a base of operations, we have tried to provide an equal to those books presented before this and to perhaps even surpass them with the few improvements possible . . . We offer our heartfelt thanks and gratitude to the many other students who contributed their services, and to the many teachers who so diligently helped us.

OFFICERS

ROSEMARY KINNEY MURRAY
Editor-in-Chief

SHIRLEY PFEIL
DOLORES RIEDERER
Co-Literary Editors

BETTY NIELSEN
Business Manager

JOY BROADBENT
Art Editor

LOUIS COCCO
Promotion Editor

WASHINGTON SQUARE

STUDENT PUBLICATION OF THE ROCHESTER BUSINESS INSTITUTE ROCHESTER. N.Y.

Seated: S. Pfeil, P. Maxwell (Editor), T. Sentner, D. Riederer.
Standing: D. DeMay, I. Milosz, J. Wysh, A. Botcher, J. Knobles, B. Burke.

Editor Phyllis Maxwell with loyal supporter Shirley Pfeil.

For two years now, the "Washington Square" has mirrored the activities of the students as well as served as an outlet for their creative ability. Edited by Phyllis Maxwell, the school paper has made notable progress this year.

Our paper has given invaluable journalists experience to countless students. Those on the business staff have learned much about salesmanship and business management. All have obtained a taste of the newspaper world, a possible incentive for them to take up this type of work in later life.

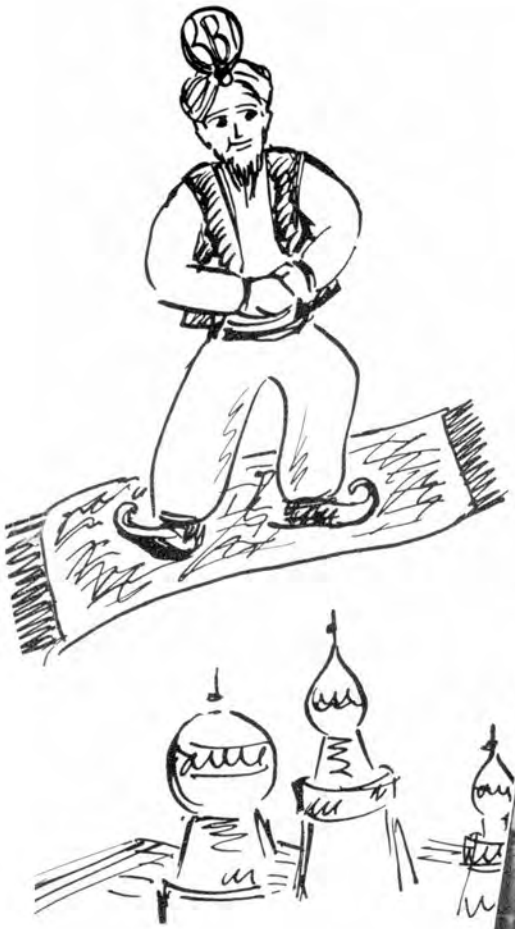

Seated: A. Epstein. *First Row:* T. Benson, M. Kwasman, S. Rose. *Second Row:* J. Goldman, F. Heyman, J. Kleinman.

Hebrew culture has long enriched American life. The Brandeis club is an organization cooperating to the fullest extent with the Federation of Jewish Young Adults to promote good fellowship with other religious groups as well as to maintain stronger fellowship in their own select group here at R.B.I.

BRANDEIS CLUB

NEWMAN CLUB

With Father Francis E. Hester of St. Mary's Church as director of the group, the Newman Club of R.B.I. fosters a spirit of peace, harmony and fellowship in school life. Promoting the Catholic students religious and spiritual instruction, this student body has an opportunity to become better acquainted with one another as well as have memorable social activities.

Christmas Formal

Sitting: R. Teran, H. McCarthy, L. Cocco, M. DeNardo, L. Troisi, N. Nocero, M. Dilton, S. Butterazzi, B. Ames, M. Holehan, B. Williams, R. Champman. *Seated:* J. DiGennaro, A. Pelusio, N. Williamson, P. Wahl, M. Bonacci, P. Kasselring, J. Scancarello, A. Salemi, M. Latona. *Third Row:* J. Del Rosso, T. Joyce, K. McGuire, D. Riederer, M. Cook, J. Knobles, S. Green, V. Didas, J. Bayer, B. Burke, H. Betz, J. Smith, K. Fitzpatrick, A. Farsace, N. Dinolfo, B. Mattis, D. Maddock, D. Galowisz. *Fourth Row:* G. Rivere, J. Monachino, J. Pelicano, M. Hurley, M. LaFave, I. Milosz, T. Sentner, D. VanTroost, P. Maxwell, L. Beltracchi, G. Crowley, L. Baron, R. Schottmiller.

Sitting: B. Norman, W. Glover, D. Merrill, R. Peterson, S. Harvey, D. Schlier, M. Clement, D. Smith. *Seated:* J. Wass, D. DeMay, E. Beebe, M. Durkee, A. Botcher, C. Embling, H. Davis, D. Bongard. *Third Row:* C. Watson, P. Wilber, E. Doan, F. Patterson, J. Keeler, N. Weitzel, R. Slane, B. Gillett, P. Robinson, J. Rossow, M. Clark, J. Ward, J. Magacs, L. Neicker, G. Gregory, R. Corwin. *Fourth Row:* D. Sanford, W. Nugent, A. Converse, B. Wise, J. Mayne, G. Stevenson.

Dear Kayd.
It certainly is wonderful meeting all you nice kids. I would like to wish you all the success and happiness that the future may bring.
Esther Doan

The purpose of this club is to give R.B.I. students better understandings of the Protestant religion and its use in everyday life as well as in student activities. This year Mrs. Esther Sullivan was advisor and Mr. Nick Sileo from the Colgate-Rochester Divinity School was the student moderator bringing to the students a clearer understanding of other religions and to encourage the elimination of racial and secular intolerance.

RAUSCHENBUSCH CLUB

ALPHA IOTA

Sitting: H. Betz, J. Goldman, I. Milosz, F. Patterson, N. Lee, L. Gelser, O. Collier. *Seated:* W. Glover, S. Chamberlin, C. Peiliker, T. Sentner (Marshall), D. Riederer, S. Pfeil (Vice-President), J. Graham (Secretary), M. Clement (Treasurer), B. Cole, B. Stump. *Standing:* J. Smith, J. Wass, S. Collins, M. Clare, J. Vogt, G. Crowley, R. Slane, A. Dennette, J. Scancarello, N. Loveridge, B. Nielsen, A. Botcher, J. Councilman, J. Monachino, J. White, V. Bense, B. Estey, J. Knobles, B. Wenzel.

MISS BETTY CRONK
Advisor

Alpha Iota is the international honorary business sorority with chapters located in the leading business schools and colleges throughout the United States, Canada and Hawaii.

For a members eligibility, a recommendation from her teachers as well as appearing on the Dean's List is required. All members must maintain a 90 per cent, B, or above average grade in their subjects to keep their membership.

Cake sale—
Spring weekend

SIGMA MU

Sigma Mu sorority consists of our Medical Secretaries united into both a social and recreational organization . . . With their baked goods sales every Monday during the break, co-sponsoring of the Thanksgiving Turkey Trot and presentation of a Christmas box for a children's home in Lockport, our girls certainly have been kept busy . . . Sigma Mu held its banquet for alumnae and pledges at Case Lorenzo in November. We shall sincerely remember your successful contributions.

After dinner entertainment

Sitting: M. Pines, N. Nocera, S. Moukous, N. Williamson, J. DiGennaro, N. Lee, J. Ormsby, D. Love. *Seated:* V. Vanderhoof, D. Mictorf, A. Pelusio (Secretary), J. Woodard (Vice-President), K. McGuire (President), B. Weston (Treasurer), A. Salemi, D. Oliphant, E. Beebe. *Standing:* S. Maggart, B. Ockenden, S. Hawes, V. Lewis, M. Tinney, L. Reicharet, M. LaFave, J. Scancarella, M. Ahner, E. Mellon, B. Bulterman, E. Theetge, P. Wahl, B. Gillett, V. Bense, J. Payne, B. Bornheimer.

MISS HANEY
Advisor

KAPPA BETA

A slow, but profitable, undertaking produced a fine body of men flying the K.B. colors. The halls of R.B.I. were "decorated" with various schemes performed by the lowly green pledges but with their successful record last year, a fine group of men will again endeavor to earn their right to wear the Kappa Beta fraternity key.

St. Patrick's Day Committee

Seated: P. Kesselring, D. Corwin, P. Dinolfo, D. Sanford (Secretary), J. Barron (President), R. Murphy (Treasurer), R. Beattie, D. Smith, N. Dinolfo. *Standing:* B. Williams, D. Maddock, G. Rivere, B. Wise, D. Boyd, R. LaDine, L. Johnson, C. Watson, P. Dinolfo, J. Cariola, M. Larona, M. Biggar.

TAU SIGMA PI

Sitting: J. Nenno, K. Sutherland, R. Waugh, T. O'Malia, M. Bonacci, R. Hamsher, J. DelRosso. *Seated:* L. Edsall, R. Palmer, L. Zelter, D. Durham (Secretary), L. Cocco (President), R. Beikirch (Vice-President), D. Loughridge (Treasurer), R. Teran, W. Stolcostie. *Standing:* A. Perrotto, D. Shieve, J. Calkins, G. Stevenson, M. Hurley, A. Barron, R. Richter, C. Schmitz, E. Clement, A. Stephano, R. Chapman, A. Converse.

Booth at Spring weekend

"Tau Sig" members are bound together in honor and fellowship to promote progress of the school and student body. A very successful Thanksgiving dance, co-sponsored with one of our sororities, was one of the highlights in its social activities. Spirited, enthusiastic members and unselfish, hard working advisors produced a great fraternity of men this season in "Tau Sig."

ROCKETTES

Seated: B. Seaman, L. Troisi, B. Britt, D. Riederer, M. Liscum, M. DeNardo. *Standing:* K. Briggs, M. Clare, J. Wass, B. Stump, J. Davis, T. Sentner, R. Kinney, L. Hoyt, J. Wysh, E. Pollex.

Entertainment for all took place when our Rockettes performed their routines. This year the girls participated in Alumni night and the Korney Kapers. Their "big chance" came when they appeared on Television over our local network. With their bright red and white uniforms they made quite a striking picture for all onlookers.

Rockettes on T.V.

Jane Ward, Accompanist

Sitting: T. Benson, B. Vanderhoof, F. Patterson, E. Bliss, E. Doan, N. Weitzel, M. Hawkins, B. Gilligan, J. Knobles, S. Butterazzi. *Seated:* D. Bongard, M. Gauss, B. Butlerman, J. Kleinman, D. Merrill, M. Fitzer, J. Keeler, M. Cooke, M. L. Debole, H. Betz. *Third Row:* L. Gelser, A. Collier, D. VanTroost, J. Davis, J. Rossow, B. Estey, A. Botcher, M. Latona, B. Williams, A. Converse, R. Chapman, A. Epstein, J. Ward, L. Beltracchi, G. Gregory, B. Britt, J. Smith, N. Fox, H. Davis. *Fourth Row:* B. Gillett, S. Green, S. Pfeil, J. Broadbent, R. Slane, J. Bayer, C. Wiswell, E. Barden, E. Pollex.

GLEE CLUB

Our Glee Club has been one of the largest and most enthusiastic we have ever known. Through the medium of the mixed glee club under the competent direction of Mr. Kendall, various musical programs have been presented to the students and to the public.

Practice every Monday night organized the group better and thus provides a wider span of time for more songs to be learned. With a few soloists in our midsts, the choral singing sounds superb in all the voice ranges.

MYRON BIGGAR, *Student Director*

SPRING

This year, spring weekend enveloped May 16th to 18th with wonderful memories for all those that attended the festive events. Friday night commenced the action with a "County Fair" sponsored by Alpha Iota sorority. Each sorority and fraternity had a booth for entertainment and round and square dancing, music was provided by Johnnie DeMinck's band.

"Promenade"

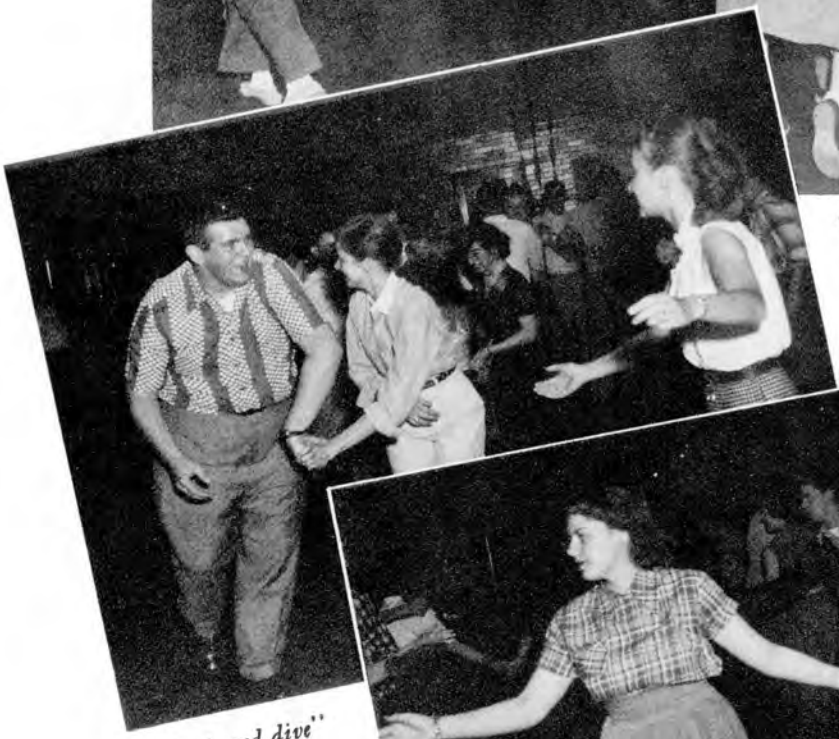

"Duck and dive"

"The grand right and left"

"All join hands"

"Swing your partner"

WEEKEND

Saturday night, at the Seneca Hotel, a formal dance took place, wherein judges chose, from five candidates, a queen to reign over the dance and the rest of the weekend. The queen led a motorcade of cars on Sunday to Willow Point Park for a picnic with eats and fun galore for all.

Reception committee

Play the mice

Our faculty, tch tch tch

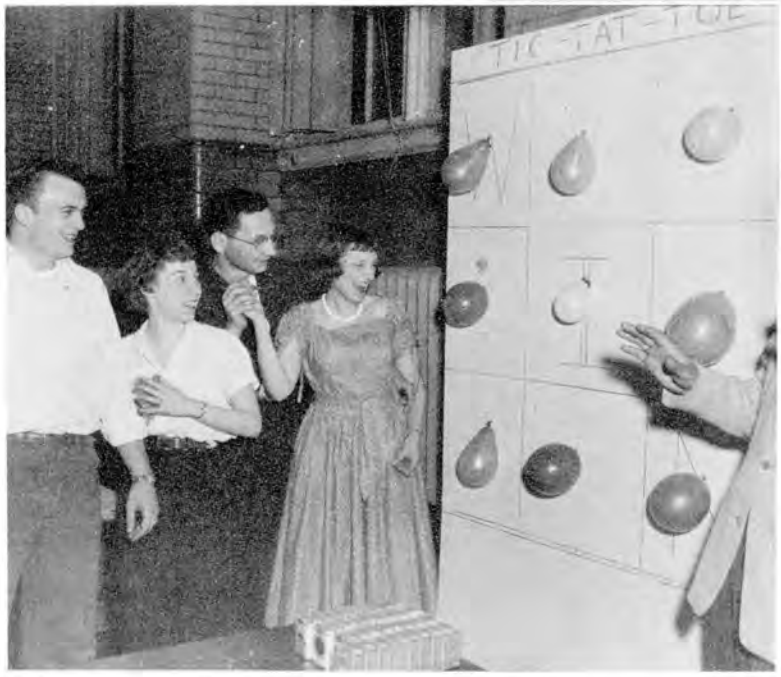

Tic-Tat-Toe

MORE SPRING WEEKEND

Left to Right: Jeanne Knobles, Jeannette Di Gennaro, Betty Bornheimer, Jean Smith, and Shirley Pfeil.

Intermission

Bob LaDine crowning Queen Betty

A dreamy waltz

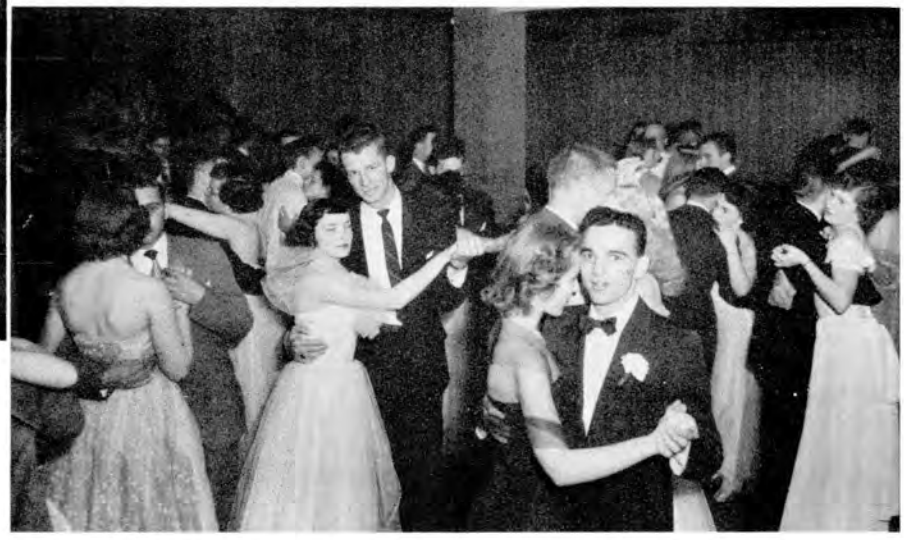

Fowl play

Look, no hands!

What, no potatoes?

Fore!

EEEEEEEEK

DRAMATICS CLUB

Complete control

The final word

The students in the Dramatics Club are those that participated in our R.B.I. Follies, Alumni Night, and Parents Night presentations. They have received instructions in production managing from make-up training to light and stage craft and provided a large portion of our entertainment for the past year.

Sitting: M. Bonacci, M. DeNardo, B. Bornheimer, J. Rice, B. Britt, J. Davis, D. Riederer, S. Higgs, J. Del Rosso. *Seated:* S. Butterazzi, J. Knobles, J. Kleinman, J. Ward, M. Clare, B. Gilligan, C. Wiswell, J. Bayer, S. Green. *Third Row:* R. Murphy, N. Dinolfo, P. Palmer, P. Kesselring, P. Corbat, L. Hoyt, I. Nagararin, J. Keeler, E. Pollex, P. Wilbur, J. Smith, M. Peterson, B. Stump, J. Wass, M. Biggar, W. Hurling, M. Latona, J. Barron. *Fourth Row:* L. Cocco, D. Maddock, A. Converse, M. Hurley, G. Stevenson, P. Dinolfo, B. Williams.

SUNSHINE CLUB

One of the fine features of R.B.I. is our Sunshine Club. With weekly contributions from all students, this organization sees that anyone legally absent from school for a number of days because of illness receives get well remembrances from the student body via this group. Many a face has been enlightened from these cheerful greetings; thus bringing together a closer relationship of our student group.

T. Fitzpatrick, N. Weitzel, L. Neracker, P. Birch

KORNEY

Twinkle Toes

How dry I am

Ball and the Jack

Charleston

Now for some lipstick

The new look?

Look Ma! No water

To raise money for the Rubaiyat this year, the staff sponsored a production entitled "Korney Kapers." The students participated in 23 different acts, each unique in it's way with costumes "to the last degree."

KAPERS

The crooner

Ma and Pa Kettle

A voice to match

Lovely to look at

It's over! !

Spare a dime?

For a job well done

TV champ

CANDID SHOTS

Rehearsal's over

Prospective students

Show biz

Pause that refreshes

Christmas formal

Softball auxiliary

SO YOU WON'T FORGET OUR

athletics

BASKETBALL

Standing: R. Galowitch, E. Clement, A. Barron, R. Richter, M. Mancini, M. Hurley, P. Barker, R. Waugh. *Kneeling:* G. Stevenson (Manager), R. Mutto, K. Swarthout, B. Bolan, J. Francatti, R. Murphy, McCarthy (Coach).

This year's blue and gold basketball team did credit to the school. Led by co-captains Gerry Francatti and Bill Golden, the R.B.I. forces coupled a record of five wins against three defeats.

Mike Mancini complied a high game score for the season with a total of 38 points in the Buffalo Tech game at Buffalo. Though young and unexperienced, the boys played good team basketball and did a good job representing the school.

Two points

CHEERLEADERS

M. Clare

A. Salemi

M. Holehan

K. Briggs

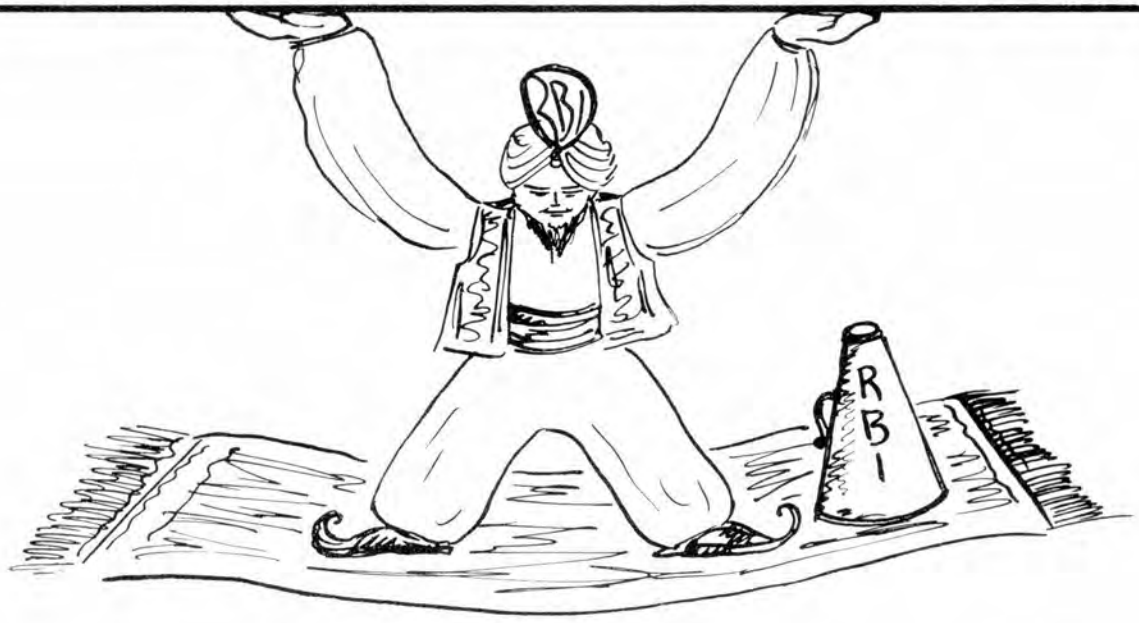

Throughout the year the efforts of our cheerleaders have inspired the enthusiasm of the crowd and maintained the morale of the team . . . Under the supervision of Mrs. Whyte, the new recruits were molded into an organization working with clock-like precision. As a result, through long hours after school and the diligent labor, a well-coordinated team was formed . . . They are examples of the sportsmanship and teamwork that their blue and gold uniforms represent.

The halls of R.B.I. are becoming cluttered with bright colored caps and snappy jerseys. This can mean only one thing—it's softball time . . . Softball has always been one of the most enjoyed and widely participated activities at the R.B.I. This year we have four spirited teams battling it out for top honors . . . The winning team will be well rewarded with letters and a trophy. When the league is over and rivalry ceases, all the teams will celebrate a wonderful season at a picnic sponsored by Mr. Veigel.

LATONAS MOB — *Back Row:* M. Latona (Captain), R. Muto, N. Dinolfo, F. Silkman. *Front Row:* B. Williams, M. Bonnachi, E. Blanchard, L. Cocco, J. Calkins.

KAPPA BETA—*Back Row:* P. Dinolfo, P. Kesselring, J. Barron (Captain), D. Sanford, D. Maddock. *Front Row:* R. Murphy, D. Boyd, C. Watson, R. Corwin, B. Wise.

SOFTBALL

R. B. I.

MAGOONS BOYS—*Back Row:* R. Leahy, G. Blair, A. Ellsworth, J. LaLoggia, *Front Row:* R. Richter, J. Shields, M. Mancini, L. Quible (Captain).

TAU SIGMA PI—*Back Row:* A. Barron, D. Hampsher, D. Durham, R. Waugh, J. Calkins, D. Loughridge, G. Stevenson. *Front Row:* E. Clement, M. Hurley, T. Stephano, T. O'Malia (Captain), K. Swarthout, J. DelRosso (Captain).

DORMS

Don't scorch!

Singing Carols

All the helpers

It's for me!

Wishful thinking

Let me see your answer

Late dates

Go back—wrong number!

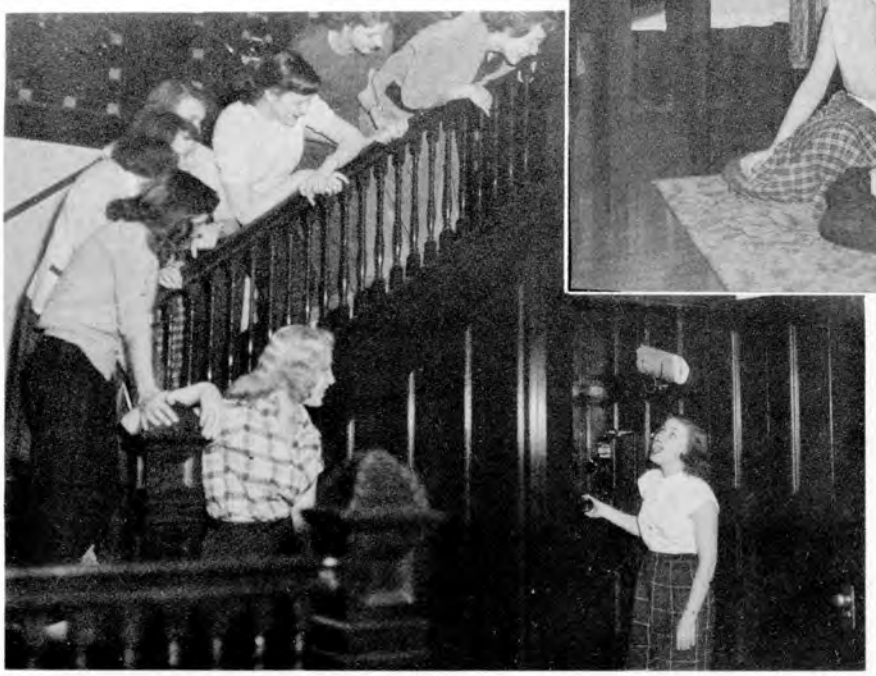

PATRONS

A & B Formal Wear
Adams, Mr. and Mrs. C. S.
Alharts Electrical Co., Inc.
Alpha Iota Sorority
American Specialty Co., Inc.
Avenue Bake Shop

Benton, Mr. Charles
Blanchard Florist
Bon Jon's Tuxedo Shop
Briggs, Mr. J. L.
Brighton Liquor Store
Bronke Jewelers
Bruculere, Mr. and Mrs. Anthony
Byrels Candy Shop

Carl, Mrs. Marguerite M.
Cedar Grove Restaurant
Champion Athletic and Sportswear Co., Inc.
Clinton Book Store
Community Savings Bank
Cook, Mr. Roy O.
Cronk, Miss Elizabeth
Cross, W. P., Inc.

Daily Record
DeLuxe Laundry and Dry Cleaners

Eddy's Garage
Elite Bakery

Feol Nash Inc.
Ferriks, Mr. Frederick
Flaherty Bros.
Friden Calculating Machine Agency
Ful-Shade Briter Process Co.

Geist, Vera
Genesee Valley Paper Co.
Gordon Motor Parts Inc.
Graver's Bridal Shoppe
Gus' Parkview Restaurant

Hanss Electric Co.
Haubner & Stallknecht
Heckler's Culver Shoes Inc.
Heinrich-Seibold Stationery Co.
Hildreth, L. E.

Independent Gas & Oil Co.

Kappa Beta Fraternity
Kellogg, Mrs. Eleanor J.
Kielson's Pharmacy

Kircher, Mrs. Myrtelle
Kurlash Company, Inc.

Leipham, Mrs. D. E.
Lin Far Restaurant

MacGuire, Mr. Walter F.
Maggs Ice Cream and Catering
Mann's Jewelers
Marchant Calculators
McCarthy, Mr. and Mrs. William E.
McConnell Milk and Ice Cream Inc.
Michaels Radio Store
Miller, Mrs. Russell
Mueller Bros.

Newman Club

Oliver, Mrs. Susan M.

Park Avenue Grocery
Parkway Restaurant
Paul's Servicenter

Ralph Pontiac
Randle, Ida M.
R.B.I. Student Council
Rochester Marine Co.
Rosey's Dry Cleaning and Sportswear
Rozzi, Mr. Edward J.

Scheible Press Inc.
Schuber Liquor Store
Skeats Sporting Goods
Snyder, E. L. Orthopedic Shoes
Speedy Cleaners, Inc.
Stackel, Mr. William H.
Stark Bros. and Berger, Inc.
Stoll, Mr. Julius

Tau Sigma Pi Fraternity
Tom Thumb Restaurant
Trifiro, Miss Dottie

Underwood Corporation

Vick, Mr. Clarence A.

Whelpley & Paul
Whitney, Mr. Harold
Williamson, Mr. Gerald H.

BUSINESS PATRONS

Arrow Food Markets
312 North St.—537 Dewey Ave.
BA 4495 Gl 0177

Art Print Shop
77 St. Paul St.
Albert P. Gerling

Blanchard, Eddie & Band
1333 Lake Ave. Gl 4815
Dance Music

Bourne, John R. Co.
131-133 State St.
Philip H. Yawman, Owner

Clark, W. N. Co.
10 Gibbs Street
Rochester

Clover Inn
Monroe & Clover
"You'll meet your friends at the Clover"

Converse, H. M.
Fairport, N. Y.
For scientific lubrication

Cramer Force Co.
Rochester
Congratulations to class of '52

DeLuxe Shoe Shop
477 Monroe Avenue
Your family shoe store

Demac Typewriters
44 South Ave.
BA 7741

Ernest, Alfred C., Inc.
25 East Avenue
BA 4640

Fountain of Youth
160 Clinton Ave. South
Next to R.B.I.

General Electric Supply Corp.
67 Mortimer St.
Rochester

Green Lantern Inn
Fairport, N. Y.
Fine foods served

Howard Johnson Restaurant
Monroe and Winton
Rochester

La May Drug Co.
1800 East Ave.
Near Winton

Leon's Typewriter and Supply Co.
103 Clinton Ave. So.
Typewriters sold, repaired, rented

Lorenzo's Restaurant
33 Chestnut St.
"Food fit for a King"

Louie's Restaurant
200 Court St.—near R.B.I.
Fine foods

Magoon, Mr. and Mrs. Ward E.
Congratulations
Class of 1952

Meacham Pontiac Co., Inc.
1560 Lake Ave.
Gl 1104

Moser Studio, Inc.
27 Clinton Ave. No.
Engagement, bridal formals, candids

Navis Floral Shop
378 Norton St. HA 1853
North Park shopping center

Park Avenue Men's Store
647 Park Avenue
Sports wear and slacks

Patches Cigar Store
1854 East Avenue
Rochester

Rocco's Diner
173 Court St.
We never close

R.B.I. Cafeteria
Open 7:30 - 2:30
for R.B.I. students

Rochester Canteen Co.
443 West Main St.
Rochester

Rochester Gas & Electric Corp.
General Office—89 East Ave.
Efficient and economical service

Rochester Hospital Service Corp.
41 Chestnut St.
Unusual opportunities for young women

BUSINESS PATRONS

Rochester Stationery Co., Inc.
8 Jay St.
LO 5850

Rochester Town and Country Restaurant
11 Gibbs Street
Rochester

Schmitt, William J., Inc.
118 Brown Street
Rochester

Sterling Diner Co. No. 3
1860 East Ave. near Winton Road
Open 24 hours a day

Sullivan, H. H., Inc.
67 South Avenue
Rochester

Whiting-Buick, Inc.
30 North Union Street
BA 4990

do you remember